

2000 I-30 E - Greenville, TX 75402
(903) 455-1715

Wednesday, October 7, 2020

Office of Hopkins County Judge
PO Box 288
Sulphur Springs TX 75483

Farmers Electric Cooperative Member: LAUREN HUDSON
Service Order Number: 2020071547

Greetings:

Farmers Electric Cooperative, Inc. is requesting permission to construct electrical power distribution facilities which will cross County Road 4730 which is located 370' North of County Road 4799 in Hopkins County, Texas.

Site location map and construction sketches are enclosed. The construction sketch details the proposed work. All road crossings will have a minimum vertical clearance of 22 feet.

If you have any questions, please contact me at any time.

Sincerely,

Meagan Lee

Project Coordinator
meaganl@farmerselectric.coop
Phone 903-513-0378

Submitted by Linda Graham
lgraham@farmerselectric.coop
Field Engineering Coordinator

Enclosures

County Approval Section:

Approved: _____ Denied: _____

Authorized Signature: *Johnnie*

Date: Oct 9 2020

CR 4730

HOPKINS

FARMERS ELEC COOP
LAUREN HUDSON
S/O 2020071547
POLE 059373



CR 4730

CR 4799

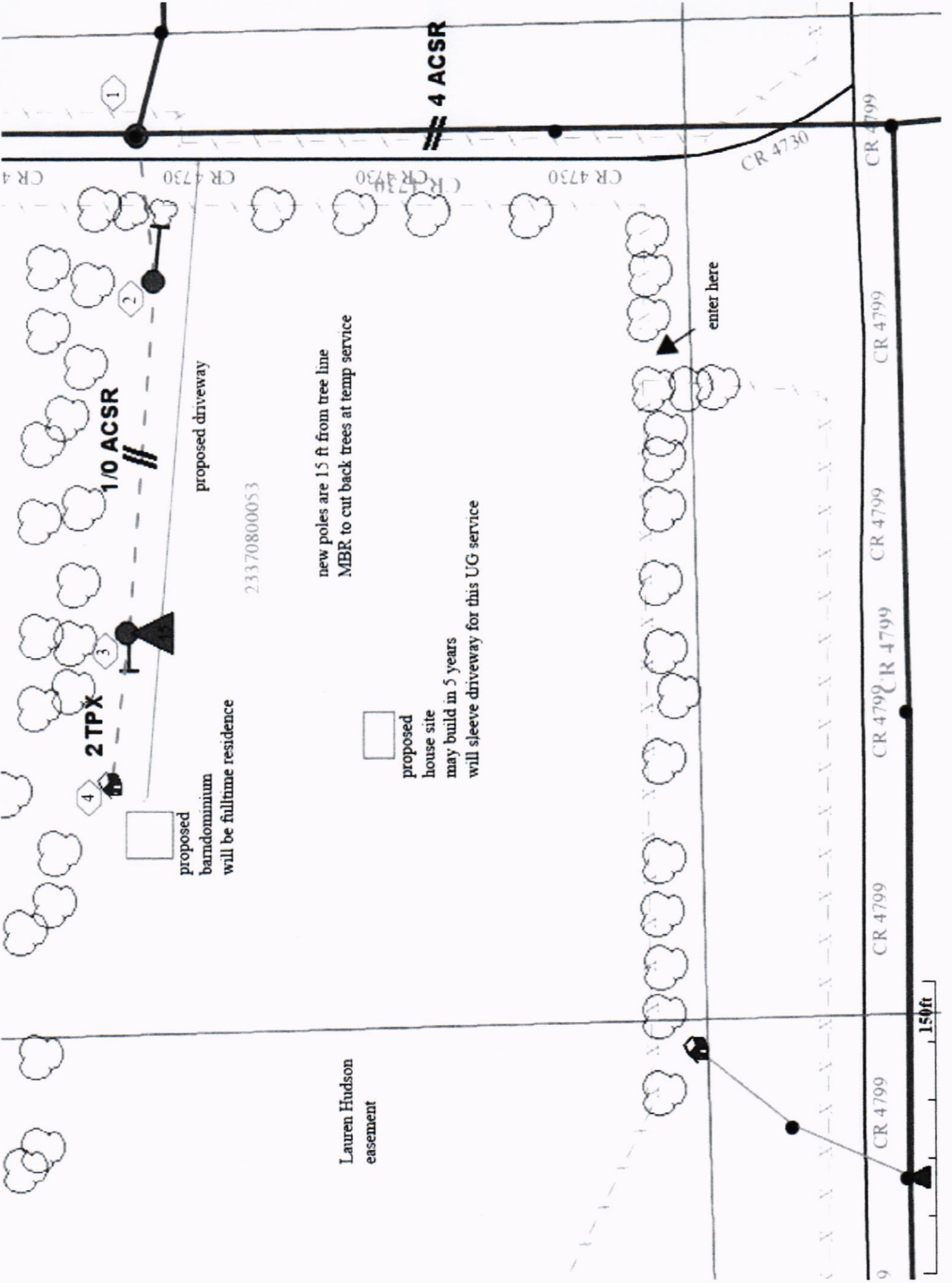

CR 4

CR 4730

CR 4730

CR 4730

CR 4730

CR 4799

CR 4799

CR 4799

CR 4799

CR 4799

CR 4799

150ft

1/0 ACSR

2 TPX

proposed driveway

23370800053

new poles are 15 ft from tree line
MBR to cut back trees at temp service

proposed house site
may build in 5 years
will sleeve driveway for this UG service

proposed barn/miniature
will be fulltime residence

Lauren Hudson easement

enter here